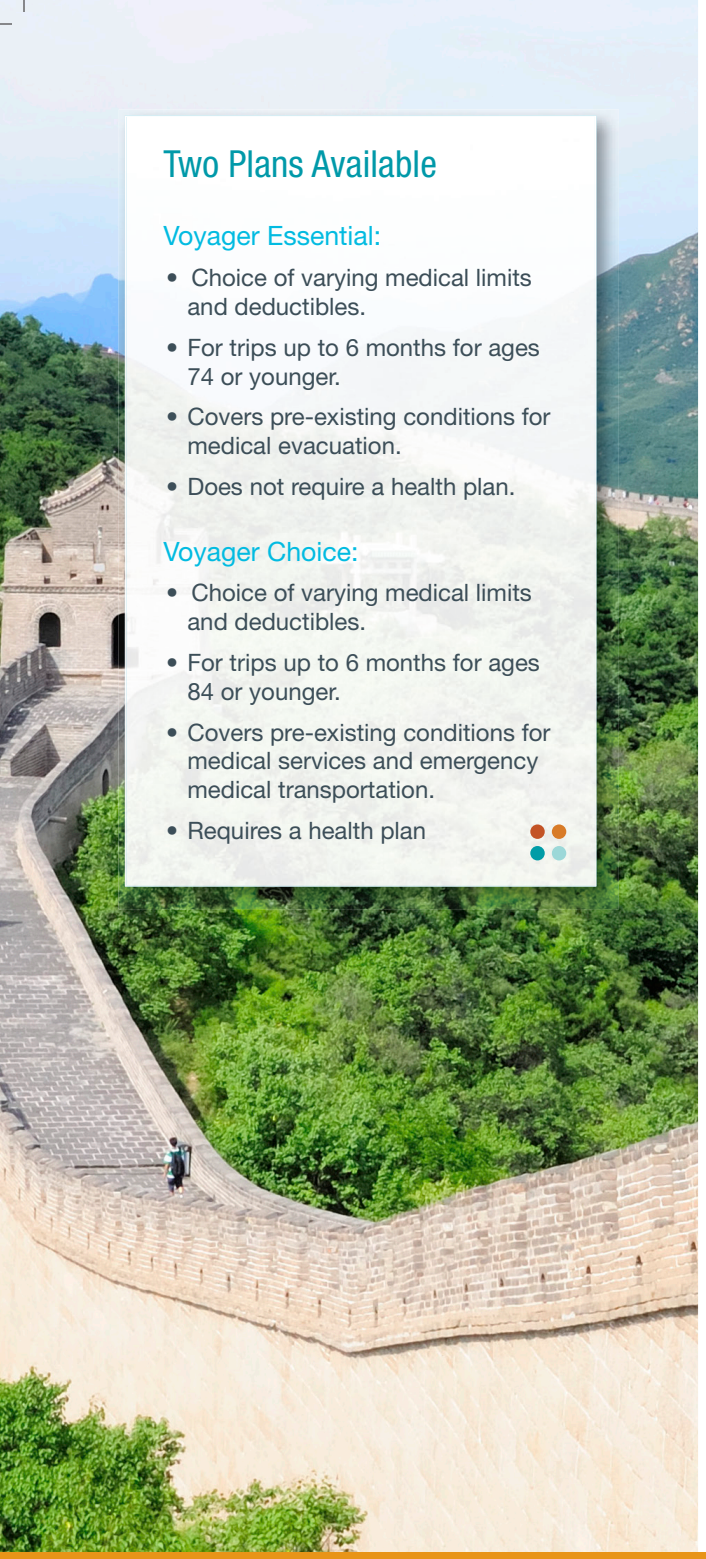

Two Plans Available

Voyager Essential:

- Choice of varying medical limits and deductibles.
- For trips up to 6 months for ages 74 or younger.
- Covers pre-existing conditions for medical evacuation.
- Does not require a health plan.

Voyager Choice:

- Choice of varying medical limits and deductibles.
- For trips up to 6 months for ages 84 or younger.
- Covers pre-existing conditions for medical services and emergency medical transportation.
- Requires a health plan

How to Enroll

Visit **www.paulgoebelgroup.com**

Email gstellema@goebelgrp.com

Call Acrisure LLC dba Paul Goebel Group
Paul Goebel Group
616 234-5612

GeoBlue
Cover Your World

GeoBlue is the trade name of Worldwide Insurance Services, LLC (Worldwide Services Insurance Agency, LLC in California and New York), an independent licensee of the Blue Cross and Blue Shield Association. GeoBlue is the administrator of coverage provided under insurance policies issued by 4 Ever Life International Limited, Bermuda, an independent licensee of the Blue Cross Blue Shield Association.

GeoBlue
Cover Your World

GeoBlue Voyager®

For U.S. Students and Faculty

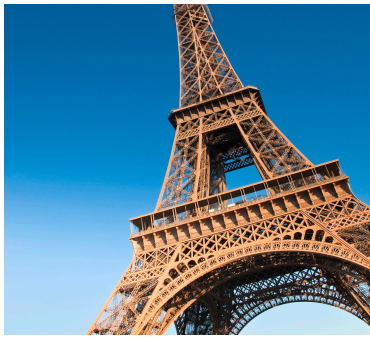

Short-term health insurance for U.S. Students and Faculty

traveling abroad for research, study or international experience

Cover Your World

Offered through the Global Citizens Association, Washington, D.C.

The leading health plan

for international study

Who is GeoBlue®?

GeoBlue is an experience well beyond that of traditional international health insurance. Our health plans are offered in cooperation with local Blue Cross and Blue Shield companies and provide the tools and resources necessary for students to identify, access and pay for quality healthcare all around the world.

What is GeoBlue Voyager®?

Affordable short term health insurance for students and faculty traveling abroad.

Why choose GeoBlue Voyager?

- Includes Medical, Evacuation, Mental Health, RX, AD&D
- No hospital pre-certification penalty
- Access to elite, profiled doctors and hospitals in 180 countries

GeoBlue Voyager Benefits

Medical Benefits	
Maximum Benefit per Insured Person per period of coverage >	Four Options: $50,000; $100,000; $500,000; $1,000,000
Deductible per Insured Person per period of coverage >	Four Options: $0; $100; $250; $500
After the Deductible is satisfied, benefits are paid for	Covered Expenses as follows up to the Medical Limit

Benefits	Insurer Pays **	
	Essential	Choice*
Professional Services: Surgery, anesthesia, radiation therapy, inpatient doctor visits, X-ray and lab	100%	100%
Office visits, including X-rays and lab	100%	100%
Inpatient Hospital Services: Surgery, X-rays and lab	100%	100%
Inpatient medical emergency	100%	100%
Ambulatory surgical center	100%	100%
Ambulance service	100% up to $1,000	
Claims resulting from downhill skiing and scuba diving	Maximum Benefit up to $10,000	
Outpatient prescription drugs outside the U.S.	50% of Expenses up to $5,000	100% of Expenses up to $5,000
Dental care required due to an injury	100% of Covered Expenses up to $200 maximum per trip period	100% of Covered Expenses up to $500 maximum per trip period
Dental care for relief of pain	100% of Covered Expenses up to $100 maximum per trip period	100% of Covered Expenses up to $500 maximum per trip period
Physical and Occupational Therapy	6 visits per Period of Insurance. $100 Max payment per visit.	

* To be eligible for GeoBlue Voyager Choice, you must be enrolled in a primary health plan. See plan summary section for details.

** After Medical Benefit Deductible Is Paid

*** Without a Deductible Being Applicable

Other Benefits	Insurer Pays ***	
	Essential	Choice
Accidental Death and Dismemberment	Maximum Benefit Principal Sum up to $25,000	Maximum Benefit Principal Sum up to $50,000
Repatriation of Mortal Remains	Maximum Benefit up to $25,000	
Emergency Medical Transportation	Maximum Benefit per Trip Period for all evacuations up to $500,000	
Emergency Family Travel Arrangements	Maximum Benefit per Trip Period up to $2,500 for the cost of one economy round-trip airfare ticket to the place of the Hospital Confinement for one (1) person.	

Please note: You can only purchase GeoBlue Voyager prior to departing on your trip.

The benefits outlined in the table show the payment percentages for Covered Expenses AFTER the Insured Person has satisfied their Deductible. Covered Expenses are based on Reasonable Charges which may be less than actual billed charges. Providers can bill the Insured Person for amounts exceeding Covered Expenses. GeoBlue Contracted Providers are contracted to accept Reasonable Charges. This plan is available to U.S. residents, age 74 or younger (84 or younger for the Choice plan), if they apply from the U.S.. This is a nonrenewable plan. Subsequent periods of insurance can be purchased, in which case new Deductible, Eligibility and Pre-existing Condition Exclusions will apply.

4EL-VS13/XMP-61000